

## Podešavanje kriptovanog pristupa Afroditi iz Outlooka

Dato je kratko uputstvo za proveru da li je vaš Outlook pravilno podešen za pristup mail serveru preko kriptovane veze. U uputstvu su primeri za tri verzije MS Outlooka.

1. Za najstariji Outlook Express
2. Stariji MS Outlook 2003
3. Noviji MS Outlook 2010

U svim programima podešavanje je prikazano na poslednjoj slici u svakom uputstvu, to je tzv. „Advanced“ podešavanje. Mora biti postavljeno kao na toj slici, na prethodnim slikama opisana je putanja kako da stignete do tog dela podešavanja.

### 1. Outlook Express

U programu Outlook Express, klikćete po rednim brojevima na slici:

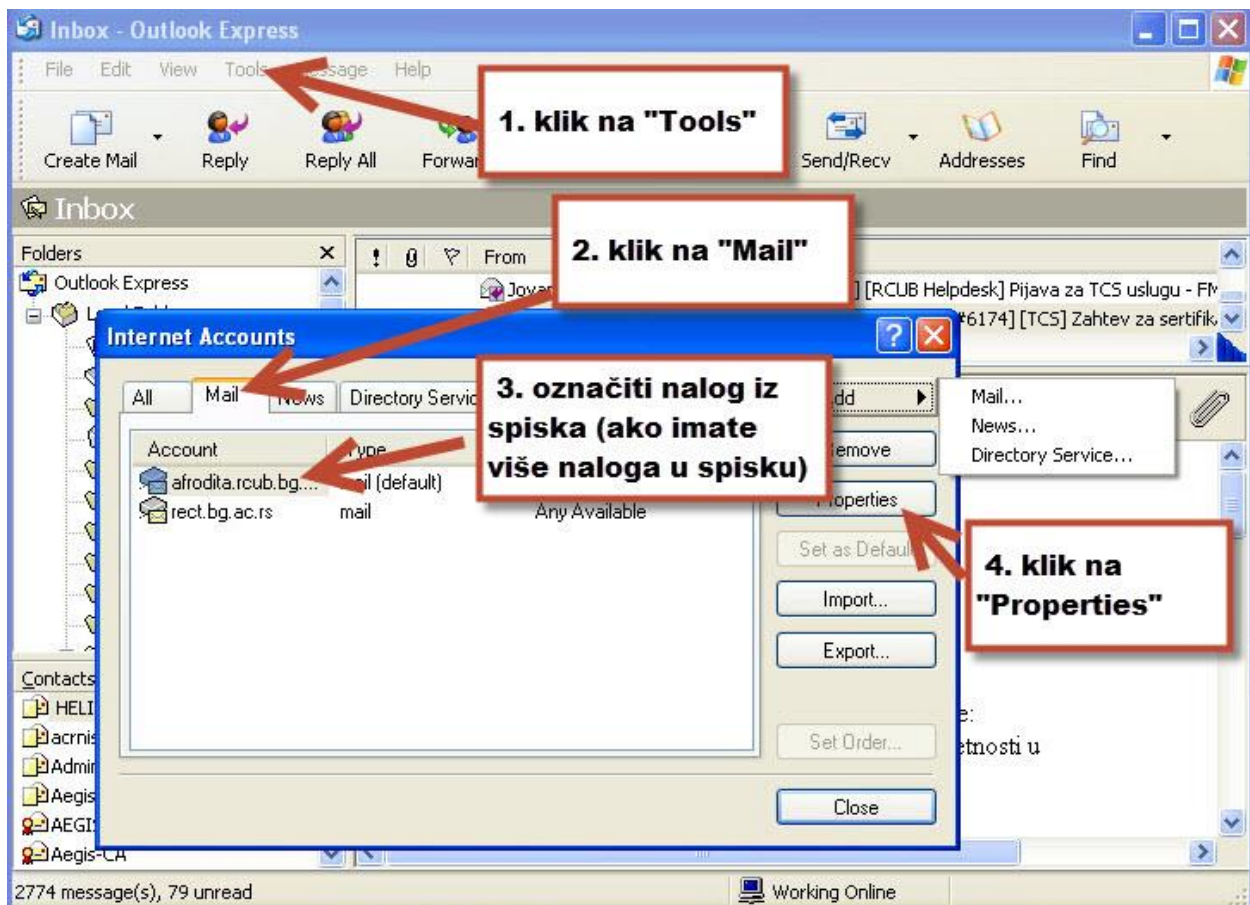

Nakon klika na Properties, sledeća slika:

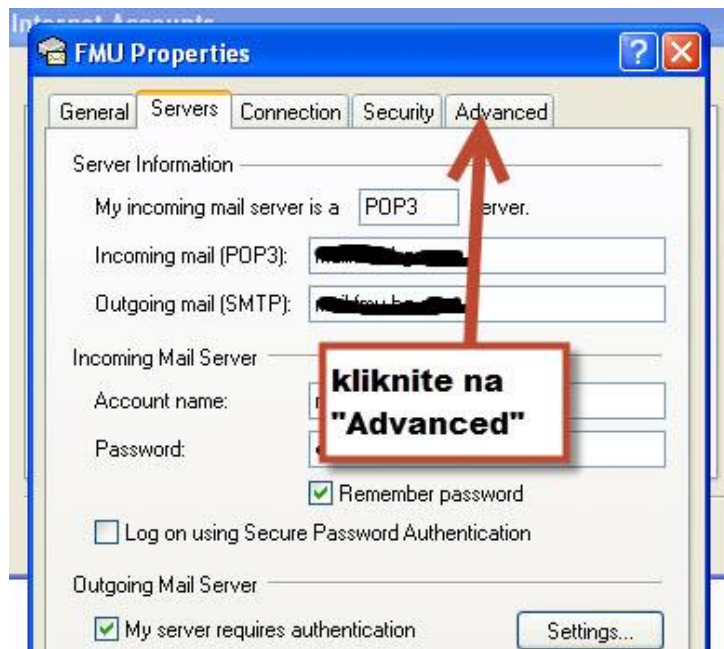

Proverite podešavanja kao na sledećoj slici:

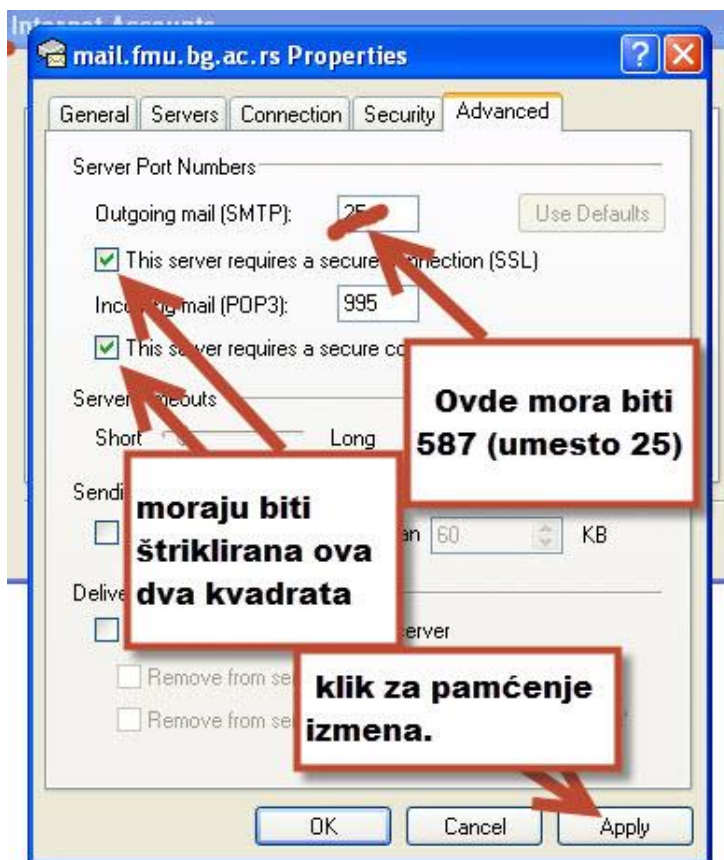

## 2. Microsoft Outlook 2003

Kliknete na „Tools“ i iz padajućeg menija izaberete E-mail Accounts...“:

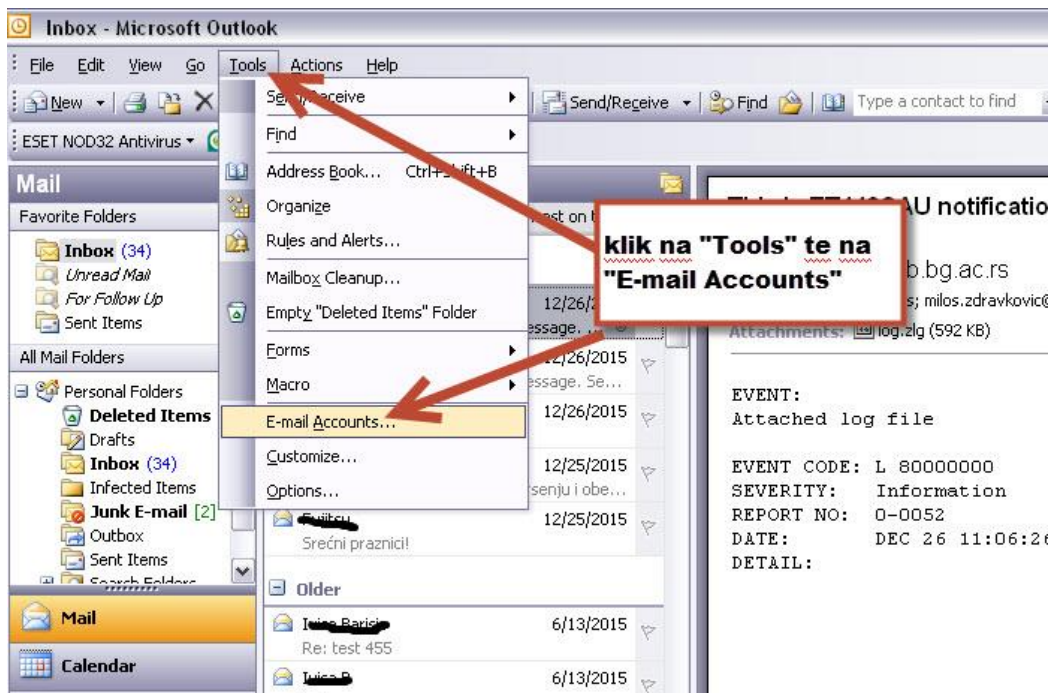

Klikom na E-mail Accounts otvara se donja slika:

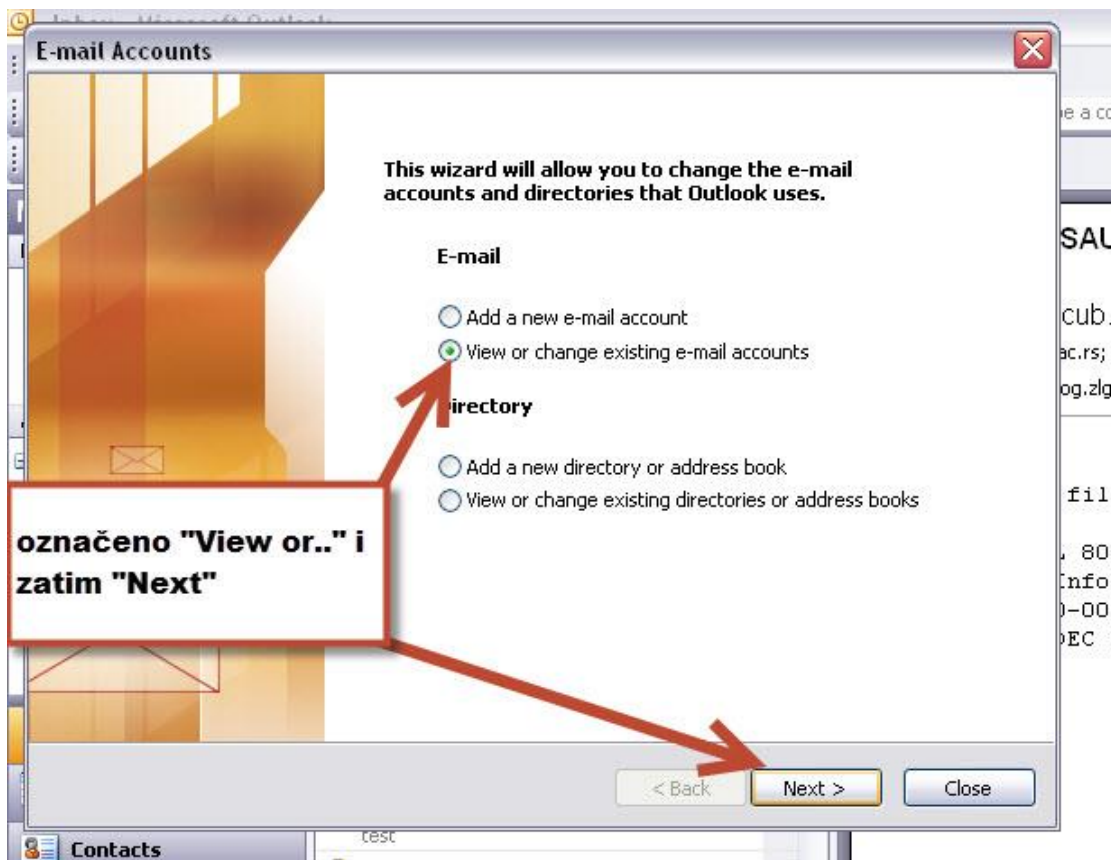

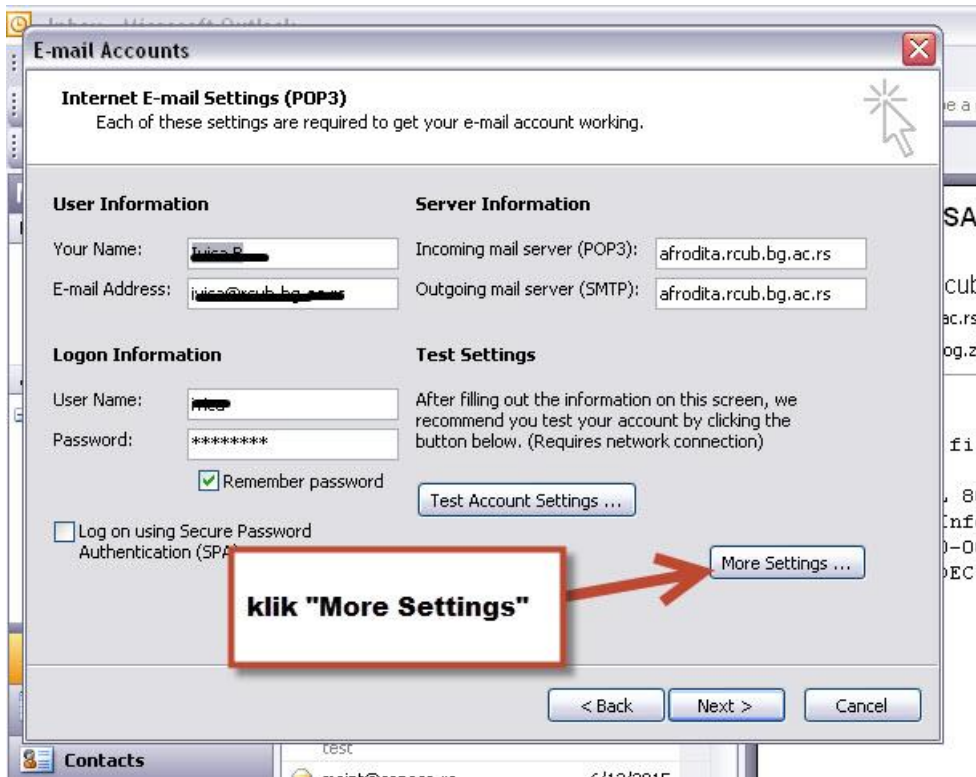
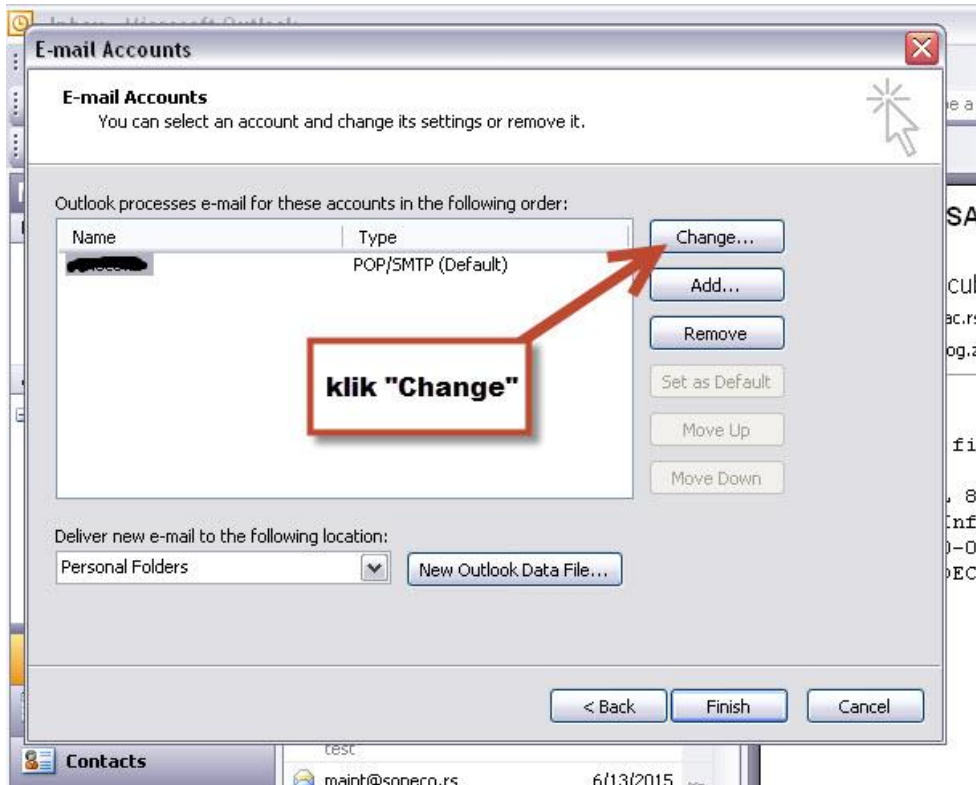



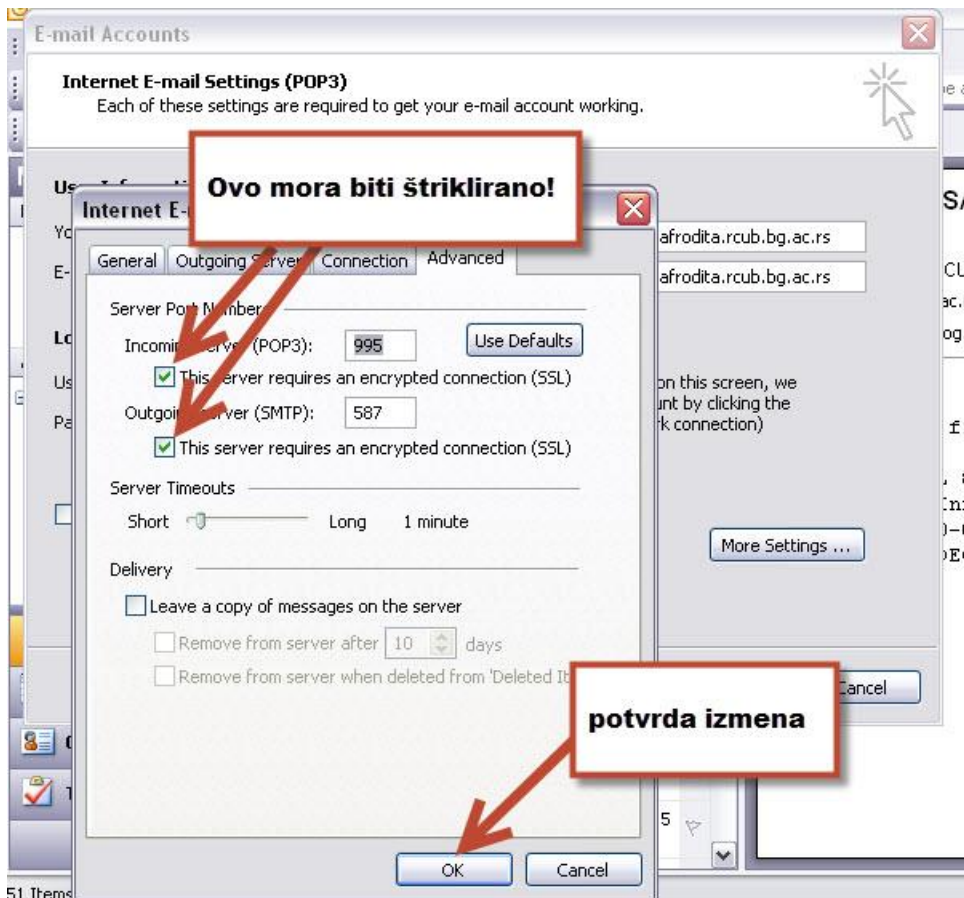
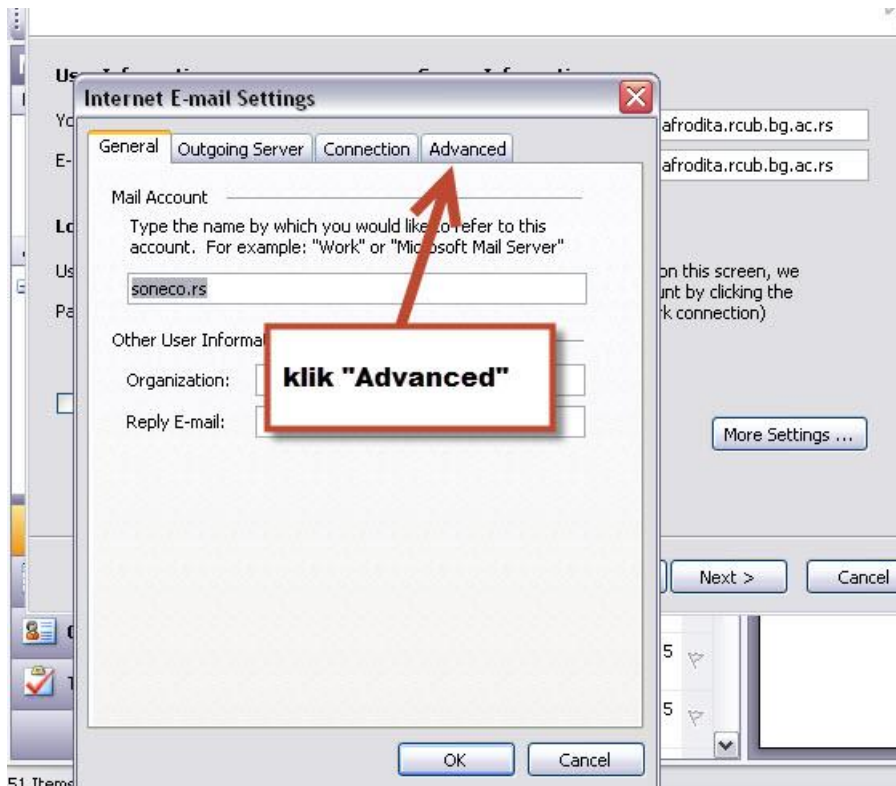

### 3. Microsoft Outlook 2010



Na donjem ekranu obratite pažnju da vam je zatamnjen pravi nalog, ako imate više mail naloga u svom Outlooku.

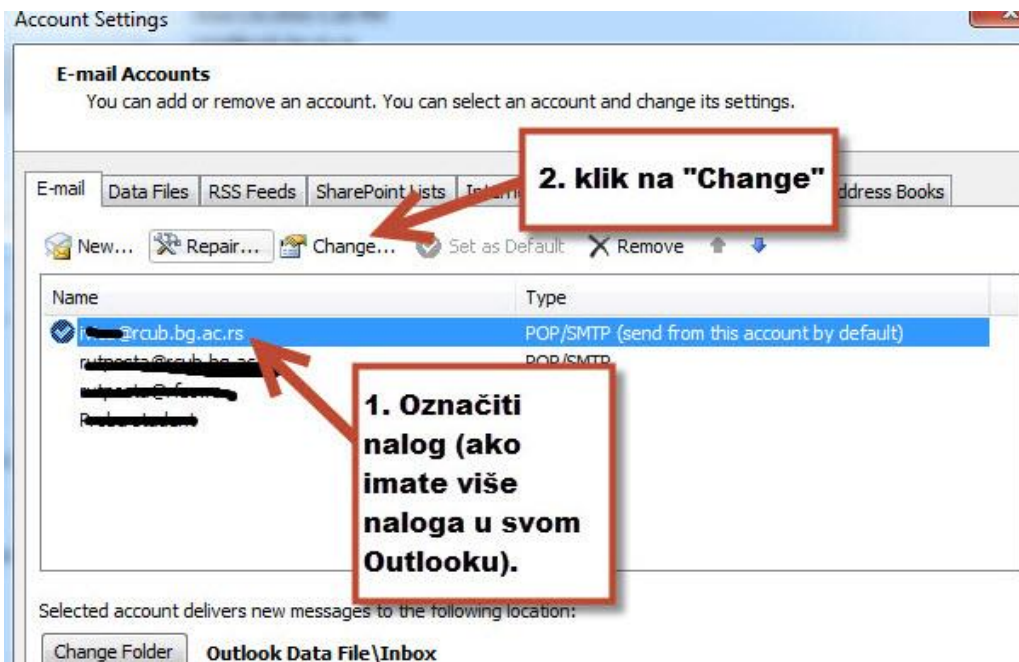

Potvrda da ste u pravom nalogu je da na sledećem ekranu piše afrodita.rcub.bg.ac.rs (Incoming i Outgoing mail server):

Change Account

### Internet E-mail Settings

Each of these settings are required to get your e-mail account working.

**User Information**

Your Name: [Redacted]  
E-mail Address: [Redacted]

**Server Information**

Account Type: POP3  
Incoming mail server: afrodita.rcub.bg.ac.rs  
Outgoing mail server (SMTP): afrodita.rcub.bg.ac.rs

**Logon Information**

User Name: [Redacted]  
Password: [Redacted]  
 Remember password  
 Require logon using Secure Password Authentication (SPA)

**Test Account Settings**

After filling out the information on this screen, we recommend you test your account by clicking the button below. (Requires network connection)

Test Account Settings ...  
 Test Account Settings by clicking the Next button

**klik na "More Settings"**

More Settings ...

< Back   Next >   Cancel

Internet E-mail Settings

General   Outgoing Server   Connection   **Advanced**

Mail Account

Type the name by which you want to refer to this account. For example: "Work" or "Microsoft Mail Server"

[Redacted]@rcub.bg.ac.rs

Other User Information

Organization: [Redacted]  
Reply E-mail: [Redacted]

**klik na "Advanced"**



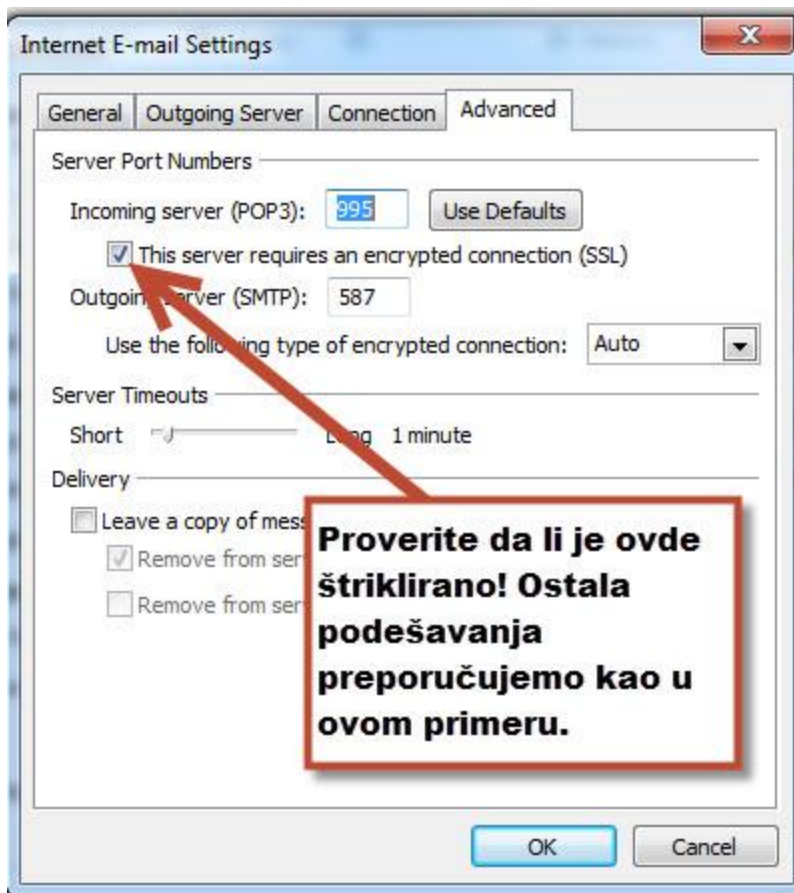

Ako ste uneli izmene na gornji ekran obavezno klik na OK.